

POOL LIFT ANCHOR FOR WOOD DECKS

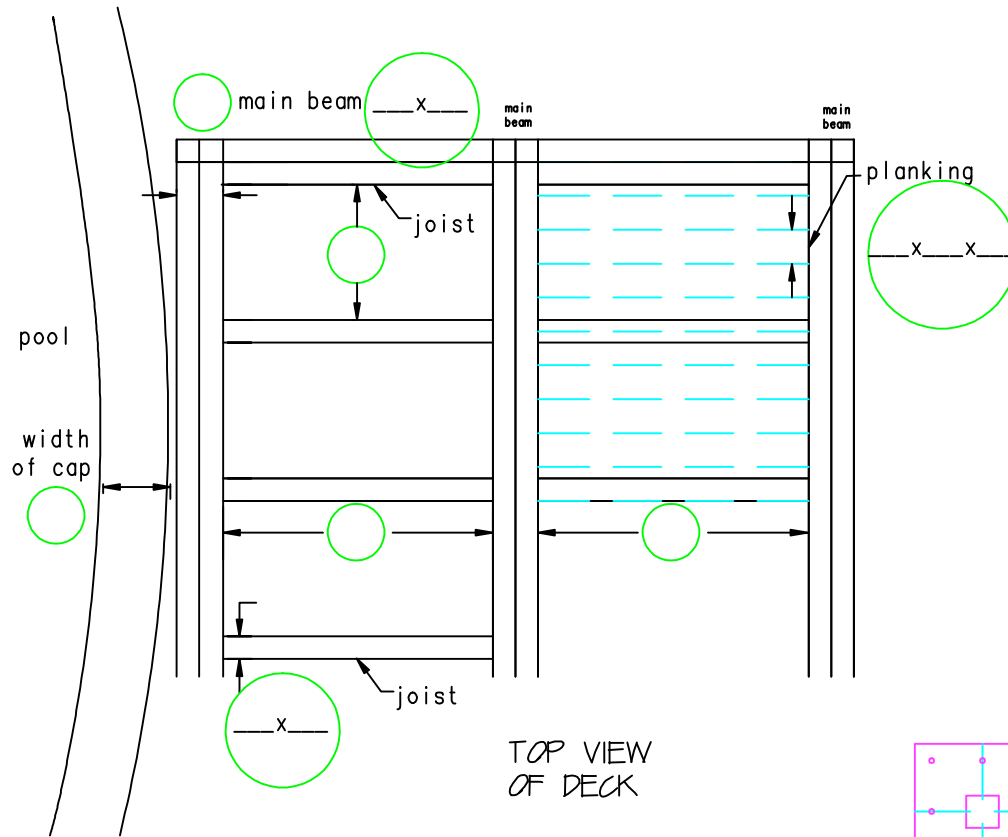

TOP VIEW OF DECK

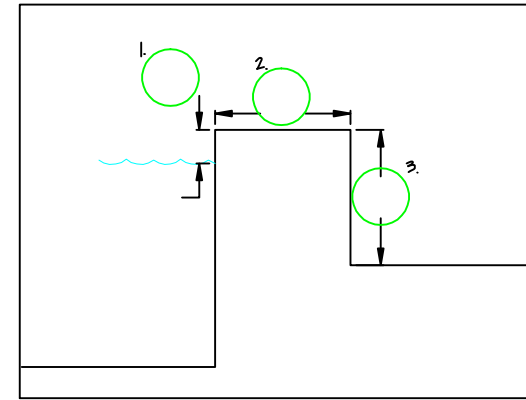

PROFILE OF OF DECK & POOL

1. DISTANCE FROM CURB TO WATER
2. WIDTH OF CURB
3. HEIGHT OF CURB
4. NOTE: CHANGE DRAWING AS NEEDED TO SHOW THE SHAPE OF YOUR POOL AND DECK CONFIGURATION

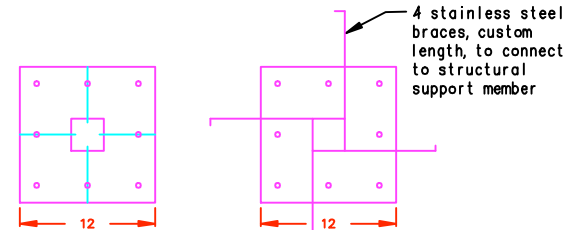

TOP VIEW OF DECK ANCHOR WITH TOP PLATE

BOTTOM VIEW OF DECK ANCHOR WITH BOTTOM PIECE

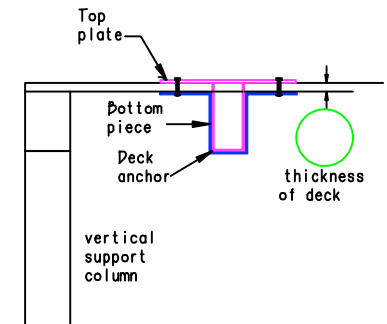

SECTION VIEW OF DECK ANCHOR IN PLANKS

PLEASE PROVIDE THE FOLLOWING INFORMATION, AND ANYTHING ELSE YOU FEEL MAY BE HELPFUL:

1. WHERE WOULD YOU LIKE TO PUT THE DECK ANCHOR? NOTE WITH A BOLD + ON THE DRAWING ABOVE.
2. WHAT IS IN THIS AREA? NOTE THE DIMENSIONS OF THE MAIN BEAMS, JOISTS, ANY OTHER SUPPORT MEMBERS, AND PLANKING.
3. WHAT IS THE MATERIAL OF THE DECK, AND ANYTHING NEAR THE PROPOSED LOCATION OF THE ANCHOR?
4. PLEASE CALL RMT TO IF YOU HAVE ANY QUESTIONS: 800-571-4424

CUSTOMER NAME:		THIS INFORMATION AND DATA CONTAINED HEREIN IS CONSIDERED TO BE THE EXCLUSIVE PROPERTY OF RehaMed International. THIS DOCUMENT MAY NOT BE COPIED OF PUBLISHED OR DISCLOSED WITHOUT THE EXPRESSED WRITTEN CONSENT OF RehaMed International.			
PHONE:		DRAW: LC	DATE: 00-00-00	UNSPECIFIED TOLERANCE	RehaMed International 522 W. Mowry Drive Homestead, FL 33030 T: 305-247-8300 F: 305-247-8304 E: info@poollifts.com
EMAIL OR FAX:		REV LC	DATE: ---	.XX ± 0.01 .XXX ± 0.005	
ADDRESS:		DRAW: RELEASE	DATE: RDATE	ANGLE ±1° FRAC. ±1/64	CUSTOMER: NAME
DEALER:		TOOLING			DEALER: DEALER
DATE:					MATERIAL: MATERIAL1 MATERIAL2
					FINISH: FINISH-1 FINISH-2